# Blue Stars 2010 2nd Movement
# 2nd Half

Tom Aungst,
Trans. UHSnare45

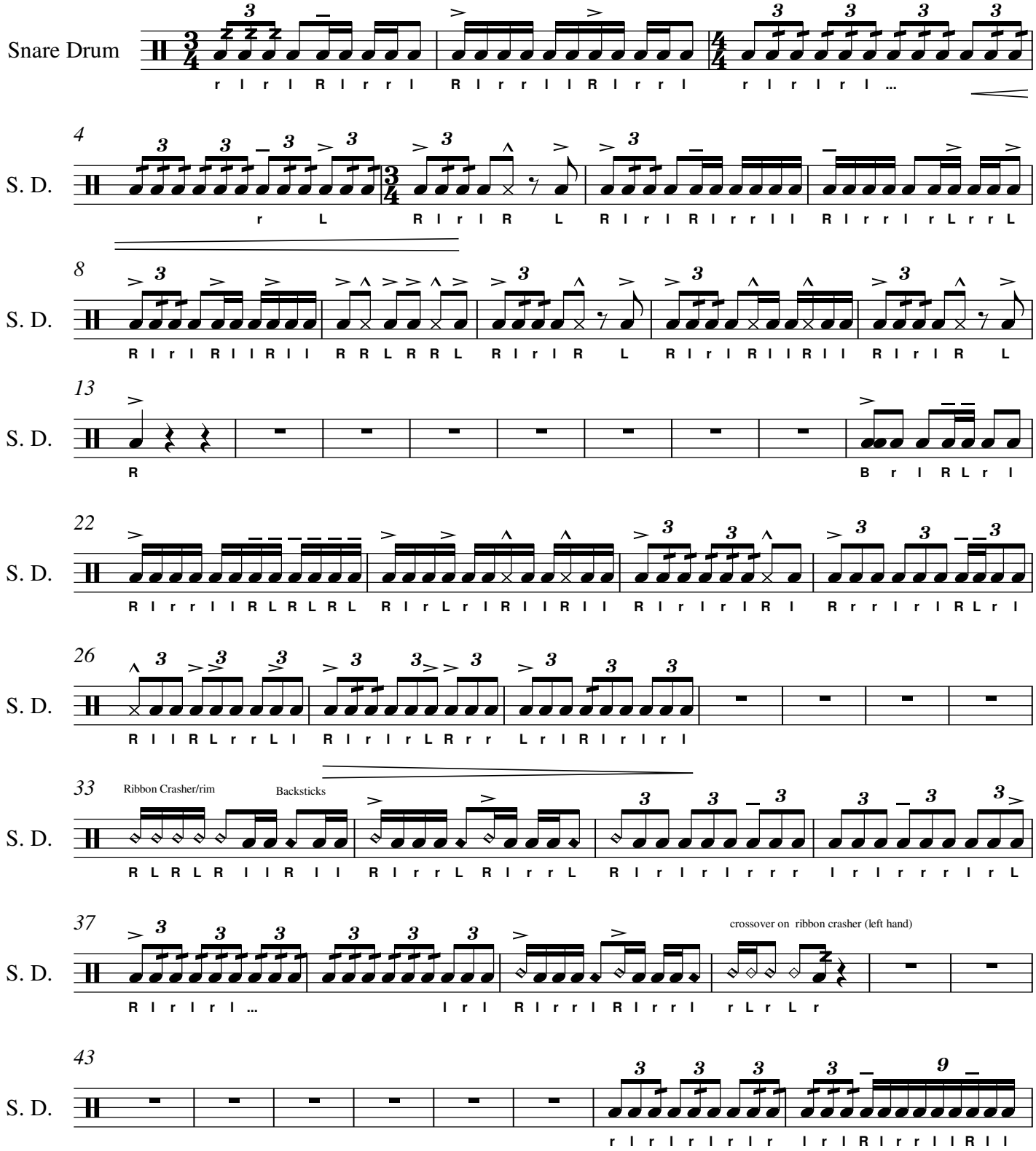


Copyright © 2010 blue stars

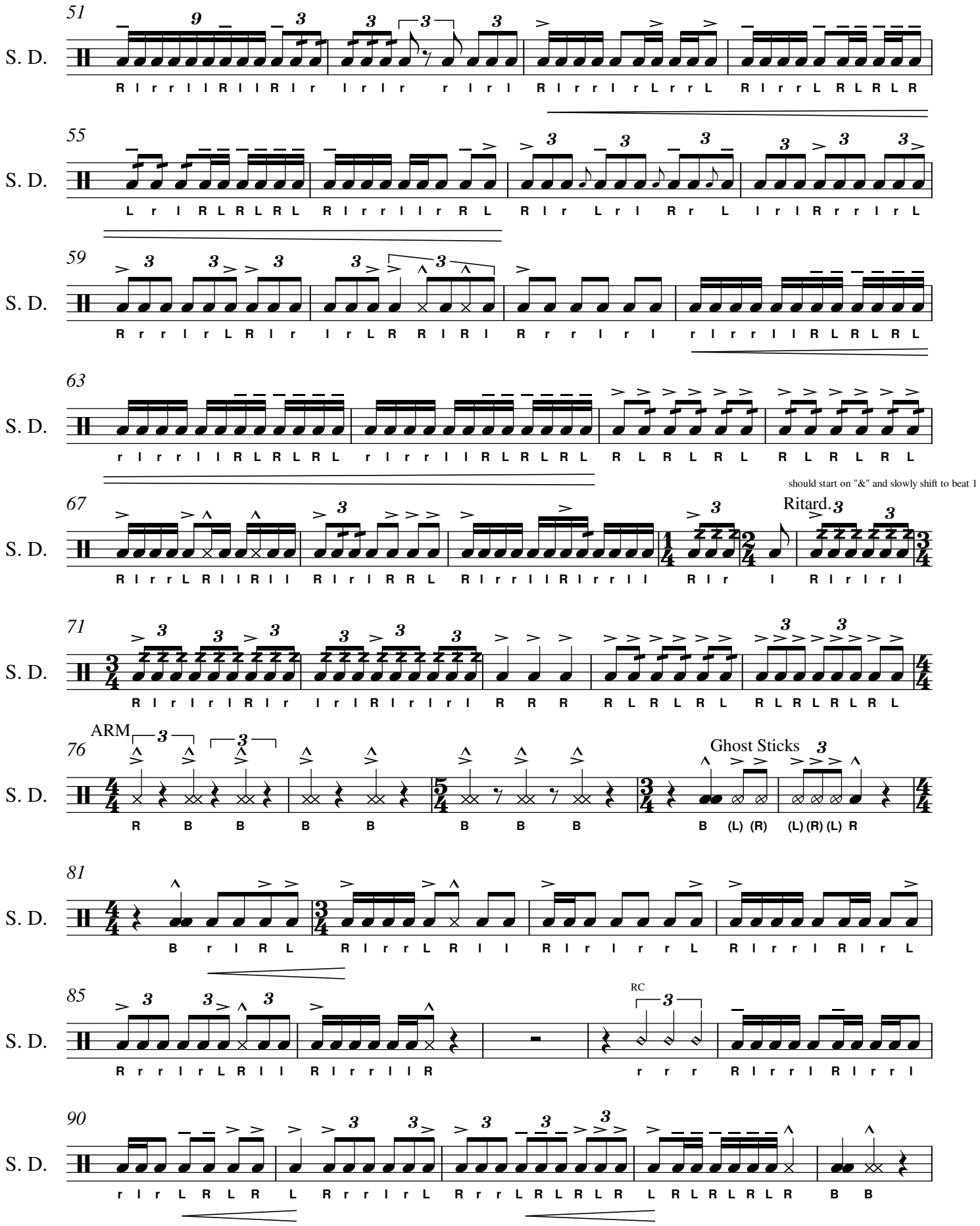
51
S. D.
R l r r l l R l l R l r l r l r r l r l R l r r l r L r r L R l r r L R L R L R
55
S. D.
L r l R L R L R L R l r r l l r R L R l r L r l R r L l r l R r r l r L
59
S. D.
R r r l r L R l r l r L R R l R l R r r l r l r l r r l l R L R L R L
63
S. D.
r l r r l l R L R L R L r l r r l l R L R L R L R L R L R L R L R L R L
67
S. D.
R l r r L R l l R l l R l r l R R L R l r r l l R l r r l l R l r l
should start on "&" and slowly shift to beat 1
Ritard.
R l r l R l r l r l
71
S. D.
R l r l r l R l r l r l R l r l r l R R R R L R L R L R L R L R L R L R L
76
ARM
Ghost Sticks
S. D.
R B B B B B B B B (L) (R) (L) (R) (L) R
81
S. D.
B r l R L R l r r L R l l R l r l r r L R l r r l R l r L
85
RC
S. D.
R r r l r L R l l R l r r l l R r r r R l r r l R l r r l
90
S. D.
r l r L R L R L R r r l r L R r r L R L R L R L R L R L R L R L R L R L R B B

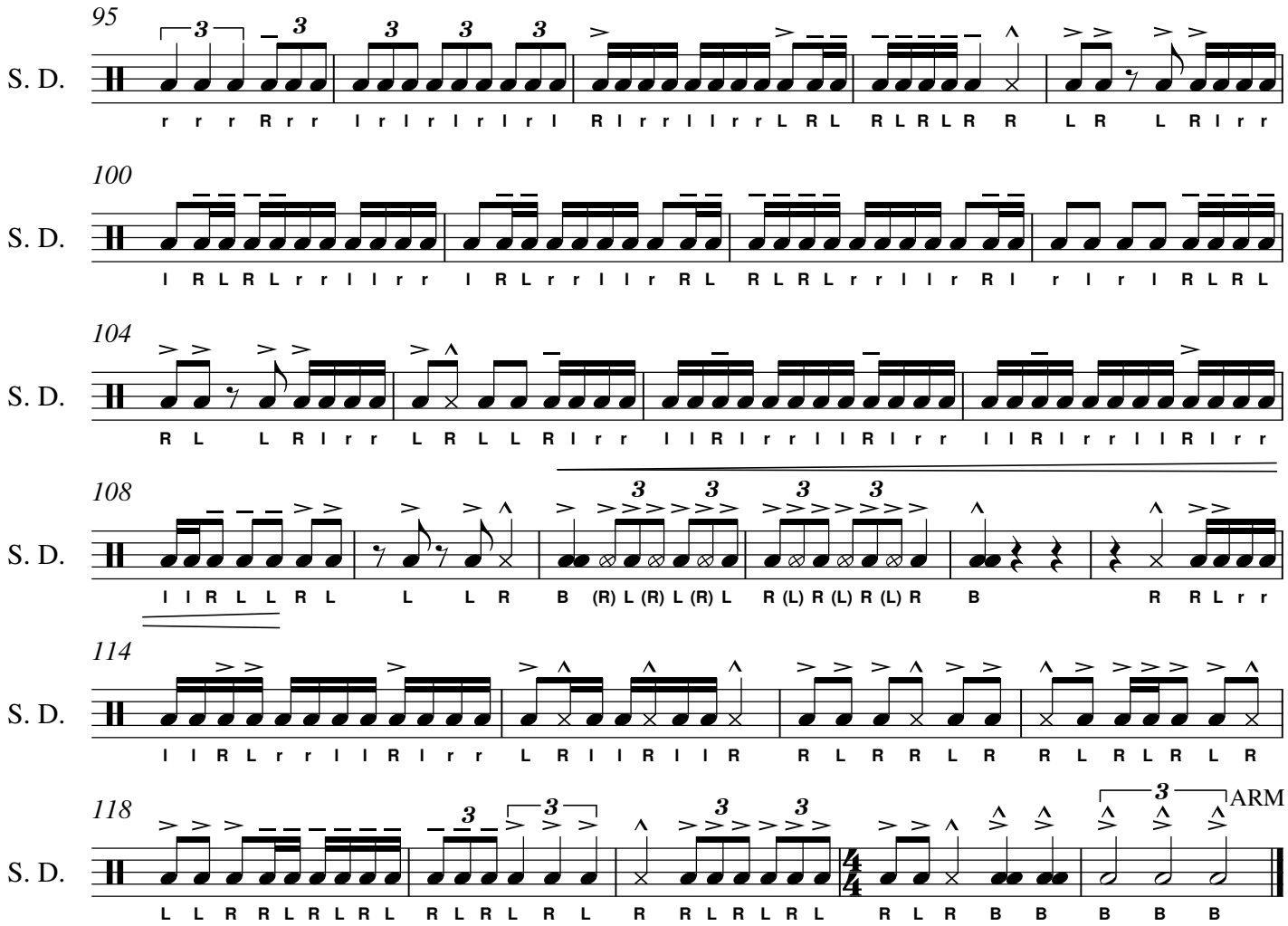
95
S. D.
r r r R r r I r I r I r I r I R I r r I I r r L R L R L R L R R L R L R I r r
100
S. D.
I R L R L r r I I r r I R L r r I I r R L R L R L r r I I r R I r I r I R L R L
104
S. D.
R L L R I r r L R L L R I r r I I R I r r I I R I r r I I R I r r
108
S. D.
I I R L L R L L L R B (R) L (R) L (R) L R (L) R (L) R (L) R B R R L r r
114
S. D.
I I R L r r I I R I r r L R I I R I I R R L R R L R R L R L R L R
118
S. D.
L L R R L R L R L R L R L R L R R L R L R L R L R B B B B B
ARM